



2013  
Report to the Community



## 2013-14 Rauch, Inc. Board of Directors

President: Steve Naville • *Lorch Naville Ward Legal*  
(Relative of a Person with Disability)

Vice-President: Jay Conner • *Meritrust Wealth Management*

Secretary/Treasurer: Amber Banet • *Brown-Forman Corporation*

Past President: Jason Lopp • *Wyatt Tarrant & Combs*

Steve Hines • *Schuler Bauer Real Estate*  
(Parent of a Person with Disability)

Larry Timperman, AIA, CSI • *Michell Timperman Ritz Architects*

Adam Kempf, CPA • *Norton Healthcare*

Brian Fields • *Samtec, Inc.*

Alysa Lambert, Ph.D., SPHR • *Indiana University Southeast*

Brian Cox • *Floyd Memorial Hospital & Health Services*

Mary Springer, Ph.D. • *Ivy Tech Community College*

Joseph A. Fleck, DDS • *Dentist*  
(Parent of a Person with Disability)

Mike Kelley • *W. M. Kelley Company*

Don Cherrie • *Nimlok Kentucky*

Scott Carr • *Community Bank Shares of Indiana, Inc.*

Bill Burns • *Re/MAX First*

## Rauch Foundation Board of Directors

President: Denny Ott  
*Dennis Ott & Company, Inc.*

Vice-President: John Kraft  
*Young, Lind, Endres & Kraft*

Secretary/Treasurer: Jason Lopp  
*Wyatt, Tarrant & Combs*

Jay Conner  
*Meritrust Wealth Management*

Steve Naville • *Lorch Naville Ward*  
(Relative of a Person with a Disability)

Dale Gettelfinger

Amber Banet  
*Brown-Forman Corporation*

Chuck Crowley, CPA

William Kaiser • *Edward Jones*



May 1983

## BOARD OF DIRECTORS

Active and Con



Patsy has worked  
at Rauch Industries  
for over 40 years!

## Management Team Members

Bettye Dunham, *Chief Executive Officer*

Sandra Braunbeck, *Director of ADA and ACCESS*

Deanne Byrd, *Director of Human Resources*

David Calvert, *Director of Interpreting Services*

Tony Euler, *Director of Industrial Services*

Teressa Jackson, *Director of Development*

Danny McPherson, *Chief Financial Officer*

Johnny Fussell, *Employment Services Program Manager*

Amelia Williams, *Director of Children's Services*



October 6, 1988

RAUCH DEDICATES NEW ADDITION — Rauch Rehabilitation and Developmental Services, Inc. recently held a dedication and open house at the new addition which was recently completed at their building in Industrial Park in New Albany. Many state and local representatives took part in the outdoor ceremony. Cutting the ribbon to the building entrance from left, Ed Hood, Ron McKulick, Patsy Weber, William Villier, Chester Mitchell, Mayor Robert Real and Jack Koetner.

(Tribune Photo by Don Bec)

## Contact Information & Locations

Online: [www.rauchinc.org](http://www.rauchinc.org) • [www.rauchindustries.net](http://www.rauchindustries.net)  
[facebook.com/rauchinc](https://facebook.com/rauchinc) • [linkedin.com/company/rauch-inc](https://linkedin.com/company/rauch-inc) • Twitter: @rauchinc

Phone (all locations): 812.945.4063

### Rauch Industries & Corporate Office

845 Park Place  
New Albany, IN 47150  
812.941.8820 fax

### Employment & Interpreting Services

Rauch on Spring  
215 E. Spring Street  
New Albany, IN 47150  
812.941.5243 fax

### Healthy Families

Children's Academy of New Albany  
1111 Pearl Street  
New Albany, IN 47150  
812.948.7949 fax

### Employment Services Satellite Office

941 W. McClain Avenue, Suite D  
Scottsburg, IN 47170  
812.754.1401 phone

### Children's Services, ACCESS & Adult Developmental Activities Programs

Fairmont Neighborhood Center  
2525 Charlestown Road  
New Albany, IN 47150  
812.941.5239 fax

### Supported Living (No Public Offices)

Hawthorn Glen Subdivision  
Bettye Dunham Drive  
Charlestown, IN 47111



Dear Friends,

Rauch, Inc. celebrated a major milestone in 2013 - our 60<sup>th</sup> year of service to the Southern Indiana community. While we took some time to reflect upon the many areas of growth and success Rauch has experienced throughout those six decades, we also remained focused on the future, beginning construction on Phase IV of our Hawthorn Glen housing, which would bring us to twelve total homes at the development.

We had the sombre experience of losing several individuals who were dear to our hearts and our agency's history during the year, including George "Tooter" Tinius, Jennifer Dosch, and Joyce Houck. Tooter was a founding member of Rauch, and continued to support us and our work throughout his life, teaching by word and example that all people are created equal and deserve the same respect. Jennifer touched the lives of countless people over the 30 years she dedicated to serving individuals with disabilities at Rauch; she was a driving force and guiding light in our Adult Developmental Activities program. Mrs. Houck was a parent advocate who had previously represented the interests those we serve as a member of the Rauch, Inc. Board of Directors. We thank them and the many, many others who have contributed to Rauch's great history and accomplishments throughout the years. They have helped lay the solid foundation upon which we continue to build.

The people of this community continue to be Rauch's greatest source of strength, innovation, and purpose, and we are grateful for the tremendous ongoing support we receive from them. Each year, we find new hearts to touch and minds to tap which keep our services strong and our spirits vibrant. Thankfully, 2013 was no different in this respect.

Rauch has been honored to meet the needs of children and adults with developmental and other disabilities since 1953. With your continued support, we will be able to maintain these services to proudly meet the needs of the more than 1,000 individuals who rely on our assistance each year.

Sincerely,

*Bettye Dunham*

Bettye Dunham  
Chief Executive Officer, Rauch, Inc.  
Agency CEO since 1992

*Steve Naville*

Steve Naville  
President, Rauch, Inc. Board of Directors  
Grandson of Founding Board Member Herb Naville

*We hope you enjoy the historic articles and photos from Rauch's archives used throughout this "album".*



Bettye Dunham



Steve Naville

# 2013 Highlights

Construction began on

4

new Supported Living houses

Over 1,000 individuals served

Interpreting had 100% stakeholder satisfaction

91% of Healthy Families clients had no CPS reports

81% of children saw improvements

60% of ACCESS group outings involved a volunteer activity

Rauch Industries had an 0.0083% defect rate

Over 88% of Supported Employment clients retained employment at least 180 days

100% of Adult Developmental Activities objectives were met at goal or better

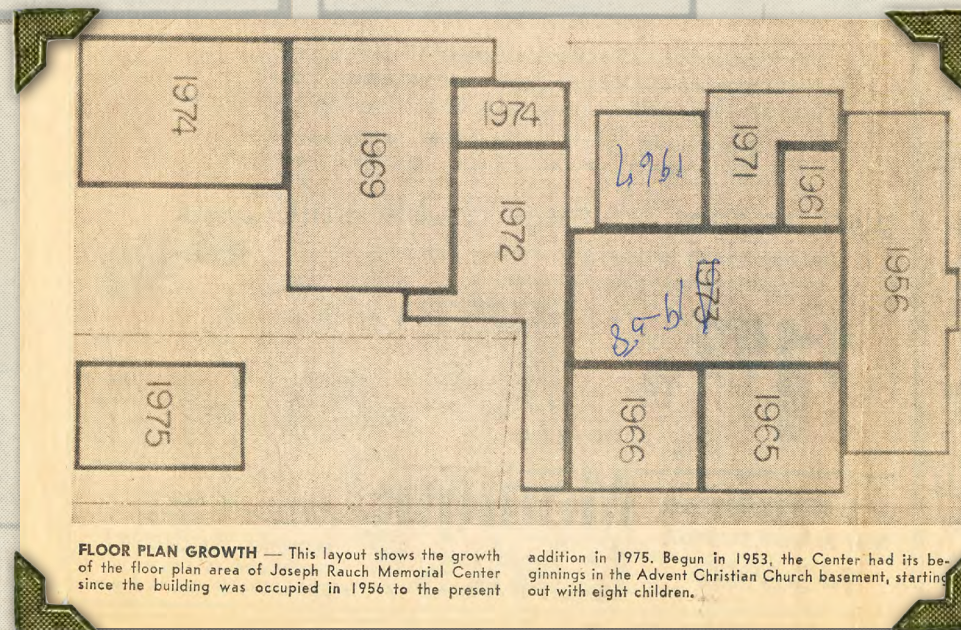

**FLOOR PLAN GROWTH** — This layout shows the growth of the floor plan area of Joseph Rauch Memorial Center since the building was occupied in 1956 to the present

addition in 1975. Begun in 1953, the Center had its beginnings in the Advent Christian Church basement, starting out with eight children.



# 2012-2013 Program Outcome Highlights

## ACCESS

ACCESS is a day program for adults with disabilities. Participants enjoy full-day and half-day trips to local museums, attractions, parks, and retail establishments. Small group and one-on-one community activities help strengthen the participant's ties to the community and give them the opportunity to speak and act on their own behalf.

### Outcomes:

60% of group outings were used to perform a volunteer activity.  
100% of stakeholders rated services as satisfactory.  
90% of program objectives were met at the minimum level or above.

## Adult Developmental Activities (ADA)

ADA is a day program for adults with disabilities designed for those who have been diagnosed with significant physical, mental and/or behavioral disabilities. ADA clients participate in activities to build skills including creating artwork, learning daily living skills, and establishing good behaviors. One of their rewarding activities includes making beautiful works of art at The Studio at Fairmont Neighborhood Center.

### Outcomes:

100% of stakeholders rated services as satisfactory.  
100% of program objectives were met at the minimum level or above.  
A monthly newsletter was produced and distributed to families, and 69% of families received 10 or more one-on-one contacts over the year.  
Celebrations were held for numerous occasions including holidays, birthdays, and anniversaries.

## Children's Services

Children learn and develop best through play experiences. This philosophy has guided Rauch's family-centered children's services since 1953. Choosing a Rauch provider for your child's early intervention needs ensures that your therapist meets the highest level of professional standards. Rauch works to support your child socially, emotionally, physically, and mentally, and offers such a wide variety of services including speech, physical, occupational and developmental therapy.

### Outcomes:

100% of parents rated services as satisfactory.  
100% of program objectives were met at or above the goal level, with 86% at optimum level.  
80.75% of children showed at least a 4-item gain from pre-test to post-test.

## Employment Services

Employment Services programming provides placement services to clients with disabilities and other life challenges. Clients obtain and maintain community-based employment through career explorations, job readiness, soft skills training, job development, follow along services, and individual job coaching.

### Outcomes:

Clients averaged 61 days (decreased from 89 days in 2012) from intake to job placement.  
More than 88% of clients placed retained employment at least 180 days.  
100% satisfaction rating.  
82% of program objectives were met at minimum level or above.

## Healthy Families

Healthy Families is a no-cost, voluntary parent support program designed to help families who are expecting or have just had a baby adjust to parenthood. Rauch accomplishes this by providing support, encouragement and information to families who choose to participate in services.

### Outcomes:

91% of participating families had no CPS reports.  
72% of program objectives were met at the minimum level or above.



## Did you know?

Rauch is named for Rabbi Joseph Rauch, an original WHAS Crusade for Children panelist and early supporter. Rabbi Rauch and founder Leona Receveur had tremendous respect for one another, and we're proud to still bear his name.

## Rauch Industries

Rauch Industries, a division of Rauch, Inc., offers work opportunities in a safe and structured environment, while providing a valuable service to the business community. Rauch Industries offers an integrated workplace that employs people with and without disabilities. Work Services staff address clients' needs and ensure individual planning occurs in an open, friendly, and organized manner. Rauch, Inc. Landscaping & Lawn Care is a service line of Rauch Industries.

### Outcomes:

99.8% of contracts met customer deadlines.  
The defect rate for contract work was 0.0083%.  
67% of work services program objectives met at minimum or above.  
No client surveys required corrective action.  
25 new clients began working at Rauch Industries, a total of 49 new clients in the past 2 years.

## Supported Living

Rauch Supported Living services helps individuals with disabilities find a home in their income range, offers financial guidance, teaches daily living skills, provides transportation and helps plan recreational activities. Clients who are eligible for this program must be on the Autism, Traumatic Brain Injury, or Developmental Disabilities Waiver. In FY 2013, Supported Living began construction on its third set of four homes at Hawthorn Glen subdivision in Clark County, each serving three clients, for a total capacity of 36.

### Outcomes:

92% of program objectives were met at the minimum level or above.  
68% of client goals were met.  
Clients participated in an average of 55 social and/or recreational activities.  
No client or stakeholder surveys required corrective action.

## Interpreting Services

Rauch Interpreting Services has contracts with over 40 certified professional interpreters to serve the needs of individuals in our community who are deaf and hard of hearing. Interpreting and translation services are also available for some foreign languages.

### Outcomes:

100% satisfaction among businesses, deaf and hard of hearing & world language customers.  
An average of 1,242 hours were interpreted per quarter.  
8 professional development workshops were offered for interpreters.



# Contributions

July 1, 2012 to June 30, 2013

Charles & Phyllis Adams  
Aebersold Florist  
Al Knable, MD - Associates in Dermatology  
ALGOOD Food Company  
Bonnie & Wendell Allen  
Tony & Rhonda Alstott  
Ameri Financial LLC\*  
American Beverage Marketers  
American Legion Post #42  
Ann's Chem-Dry Carpet Cleaning  
Anonymous (18)  
Ashley/Rountree & Associates  
Assured Neace Lukens  
Mr. & Mrs. Michael Barger  
Bernice & Orville Barr  
BC Technical  
Donna & Charles Becker  
Bed Bath & Beyond\*  
Bernie & Bev Begin\*  
Big Al's Charity Thrift Store  
Big O Tires\*  
Veronica & Alan Bishop  
Black Diamond Termite & Pest Control\*  
Mr. & Mrs. George Bland  
Mr. & Mrs. Wilbert J. Block  
Ted Book  
William & Barbara Book\*  
Tom & Mary Pat Boone  
Stan & Beth Bowling  
Marshall H. Buchman, M.D.  
Business Health Plus, Inc.  
Byrne's Garage, Inc.  
Jan Caley\*  
Callistus Smith Agency, Inc.  
Richard & Helen Carter  
Centra Credit Union  
Mr. & Mrs. Tom Chapala  
City of New Albany  
Clark County REMC  
Clark Memorial Hospital  
Clark's Snacks  
State Representative Ed & Amy Clere  
Walton and Frances Coffey  
Kerri Cokeley  
Dr. & Mrs. Stuart Coleman  
Community Foundation of Southern Indiana  
Mr. & Mrs. Jay Conner  
Stephen & Maureen Cooper  
Donna Cosby  
Dr. & Mrs. Maurice Crowley  
Cruisin' Auto Sales  
Culbertson Home for Old Ladies

Mr. & Mrs. Terry Cummins  
Custom Plywood\*  
Janet Davis  
Jerry Davis  
Lindsey Davis  
Tracy Delgado  
Deming, Malone, Livesay & Ostroff CPAs  
Dennis Ott & Company, Inc.  
Department of Child Services  
Vickie & Greg DeWitt  
Carl Dillman  
Developmental Services, Inc. (DSI)  
Duke Energy  
Ms. Bettye Dunham  
Doug & Shelle England  
Brad & Rae Carol Ennis  
Falls Cities Sertoma Club  
First Harrison Bank  
Kevin & Jana Fisher  
Joseph A. Fleck, DDS  
Floyd Memorial Hospital & Health Services  
John & Lindsay Fouts  
G.E. Foundation Matching Gifts  
Geo. Pfau's Sons Company, Inc.  
Dale & Donna Gettelfinger  
Don Gibbons  
GoodSearch  
Goodwill of Southern Indiana  
Elmer Graf  
State Senator & Mrs. Ronald Grooms  
Guy Rhodes Entertainment\*  
Joe Hagedorn & Linda Lorch  
Mary Grace Hall\*  
Mr. & Mrs. W. H. Hanka  
Mr. Ted Heavrin  
Marianne Heazlitt  
Lois Hettinger  
Bruce & Kristin Hibbard  
Hidden Creek Golf Club\*  
Hinesight Properties, LLC  
Hitachi Cable Automotive Products USA, Inc.  
Edna May Holz  
Horizon Wealth Management, LLC  
Horseshoe Foundation of Floyd County  
Bill & Ruth Ann Horstman  
Denise Horstman  
Joyce Houck  
Wayne Howell State Farm Insurance

Mr. & Mrs. Robert Hublar  
Humana Foundation  
Dr. Kathryn Hutchens  
INARF, Inc.  
Indiana University Southeast  
Ivy Tech Community College of Indiana  
Susan T. Jackson  
Teresa Jackson & Aaron Hodge  
Mr. & Mrs. Gary Jacobi  
Jacobi Oil Service, Inc.  
Mrs. Marietta Kaiser  
Kaiser Wholesale Inc.\*  
Gayla Keehn  
Mike & Susan Kelley  
Mr. Thomas R. King  
Kiwanis Club of Historic New Albany  
Mr. & Mrs. Robert E. Kleehamer  
Toni Klein  
Tom & Elizabeth Kruer  
Mark Kruer\*  
L & D Mail Masters  
Alysa & Robbie Lambert  
Larry & Linda Lawrence  
John & Gloria Leach  
League for the Blind and Disabled, Inc.  
Lenfert Construction Inc.

Jasmine Lewellen  
Franklin & Christine Lewis  
LHI Lighting Sales, Inc.  
Daniel & Brenda Libs  
Libs Paving Co., Inc.  
Patricia Linck  
Mr. & Mrs. C. William Lohmeyer  
Dr. & Mrs. Richard P. Lookatch  
Jason & Candice Lopp  
Lorch Naville Ward LLC  
Lozier Machinery\*  
LPL Foundation Invest in Others  
Lucas Oil Products Inc.  
MAC Construction & Excavating, Inc.  
Macerich Management Company  
Bonnie & Jerry Main  
MainSource Bank  
Bob Marcellino\*  
Marketing Intelligence, Luggage Laptops  
Mark's Feed Store  
David & Lisa Marten  
Elizabeth Marten  
Jon Mathes  
Mathes Pharmacy & Homecare  
Ray Maynard  
Truman & Lori McCarter





# Contributions

July 1, 2012 to June 30, 2013

David & Brenda McCartin  
 Dr. & Mrs. James McCullough  
 Ron & Mary McKulick  
 Eva McNahan\*  
 Mr. & Mrs. Danny McPherson  
 The Estate of Euva R. McPherson  
 MEMO Investors: Denny Ott, Chet Michell,  
 & Norman Melhiser  
 Metro United Way  
 Michell Timperman Ritz Architects  
 Susan Miller  
 Modern Marketing Concepts  
 John Timothy Morris  
 Fred & Winnie Muddiman  
 New Albany-Floyd Co. Schools  
 Education Support Center  
 Joan Naville  
 Julie & Tim Naville  
 New Albanian Brewing Company  
 Mr. & Mrs. Stuart Newbanks  
 Mike & Sally Newkirk  
 Mr. William B. Nunn  
 Oasis Solutions Group  
 Susan Orth & Terry Becker  
 Denny & Dot Ott  
 PC Home Center  
 Frances Joy Pearce  
 Mr. & Mrs. Merrill Peter  
 Leah Pezzarossi  
 Ms. Peggy Pfeifer  
 PNC Foundation  
 Jon & Allison Riester  
 Martha Ritz  
 Susie & Troy Roach\*  
 Norma O. Robbins  
 Jeff Roberts, Roberts Heating, A/C & Ref.  
 James & Phyllis Robinson  
 William & Donna Robinson  
 Rodefer Moss & Company  
 Mildred Rogers  
 Benita Romeo  
 Ronaldo Designer Jewelry, Inc.  
 Andrew Rust\*  
 S&J Precision  
 Jerry & Clara Sanders  
 Dr. Toni Sartini  
 Jenny & Charles Schalliol  
 Ms. Loretta Schenck  
 Cynthia Schneider-Zollman  
 Dr. Stan & Linda Schooler  
 Mr. & Mrs. Kevin Schreiber  
 Bill & Kay Schuler\*  
 Ms. Floris A. Seabrook

Signing with Mieko  
 Dr. John R. Sisk, DDS  
 Mr. Henry L. Smith  
 Richard & Shirley A. Smith  
 William Smith  
 Mr. & Mrs. Jerry Solomon  
 Source America  
 Southern Indiana Diabetes & Endocrinology  
 Southern Indiana Realtors Association, Inc.  
 Ron & Linda Sparkman  
 Mary E. Springer, Ph.D.  
 Mr. & Mrs. James Stein  
 Mr. Gale Stephens  
 Sarah Stephens  
 Stock Yards Bank & Trust Company  
 Craig Stouffer  
 Terri Lynn's Catering by Design, Inc.\*  
 The Decor Shoppe  
 The Gheens Foundation, Inc.  
 The Hartfield Company  
 The Keg Liquors  
 The Marketing Company\*  
 Lawrence & Becky Timperman  
 Ms. Tinny Tinius  
 Dr. & Mrs. Manuel Tipgos  
 Ms. Denise Torstrick  
 Julie Torzewski  
 Tri Kappa NU Chapter  
 Tim & Jo Underwood  
 Lou Cinda Utley, Mary Kay Cosmetics\*  
 Valley View Golf Club\*  
 Barbara Van Gelder  
 W.M. Kelley Company, Inc.  
 Ward-Pinaire Financial  
 Brian & Krissy Wathen  
 Mr. & Mrs. James Wathen  
 WAY-FM\*  
 Pamela, Ryan, Kaelee, & Eli Weber  
 The Wells Family  
 Ed & Suellen Wilkinson  
 Don & Rose Marie Williams  
 Mr. Alfred Winslow  
 Dr. & Mrs. Thomas Wolf  
 Ed & Sherry Woods\*  
 Mr. & Mrs. Ron Woodward  
 Wyatt, Tarrant & Combs  
 Young Lind Endres & Kraft  
 Your Community Bank  
 James & Lisa Zwissler

\*Denotes in-kind gift.

## In Memory of Joyce Houck

Betsy Ayers' PNC  
 Coworkers  
 Tim Ayers  
 Denny &  
 Sarah Cox  
 David & Brenda  
 Cunningham  
 Ms. Bettye  
 Dunham  
 John Grohovsky  
 Teressa Jackson  
 & Aaron Hodge  
 Bernice Klee hamer  
 Julie & Brad McNabb  
 Darlene Smeak  
 Shelly & Greg Stephenson



## In Memory of Joe McCartin

Anonymous  
 Cletus & Jackie Baumann  
 The Braden Family  
 The Bolens  
 Genevieve Brumleve  
 Margaret Butt  
 John Connelly  
 Frank Czeschin  
 David & Nancy Emery  
 Jim & Carol Ford  
 Donald & Eileen Franks  
 Joseph Gates  
 Cletus & Ann Graf  
 Charlie Jenkins  
 Sharon Klee hamer  
 Keith and Denise Koenig  
 Roger & Julie McGraw  
 Ms. Cathy Miller  
 Charles Ridenour  
 Mike & Ruth Ryan  
 Diane Borho Shaver  
 Mike & Karen Smith  
 Rose Mary Sublette  
 Carl & Virginia Waiz  
 Cheryl & Dan Yelch

## In Honor of Anna McCartin

Margaret Butt  
 Mike & Karen Smith

## In Honor of the Weber Family

Donna & Charles Becker  
 Elizabeth Marten

## In honor of Diane Ritchie

Bruce Yungman  
 Virginia Ritchie

## In Honor of Edward N. Amy, Jr.

Barbara Amy

## In Memory of Richard K. Madley

Donna Madley

## In Memory of David Adwell

Donna Madley

## In Honor of Lee Ann Sodrel

Don & Mary Ann Sodrel

## In Honor of John Sodrel

Don & Mary Ann Sodrel

## In Memory of Betty Zehr

Jane Watkins

## In Honor of Matthew Oakley

Kimberly S. Baker

## In Memory of Marty McDonough

Mr. & Mrs. Richard Bedan  
 Mr. & Mrs. Don McDonough

## In Honor of Bruce Been

Evelyn & Frank Been

## In Memory of Dick Koetter

Ann Carr & Shirley Ohta

## In Memory of Bill Davis

Nancy Davis

## In Honor of Tom Davito

Jim & Dottie Davito

## In Honor of My Great Sister Michelle Pfeifer

Mary F. Eve

## In Memory of Barbara Nichols

Scott & Staci Farris

## In Memory of Albert Kaegi

Mrs. Suzanne Kaegi

## In Memory of Robert King Family

Mr. Thomas R. King

## In Memory of Steve Andres

Anonymous  
 Mike & Denice Andres

## In Memory of Brig. Gen. Milton Eberle

Phyllis Robinson

## In Honor of Tom Deom

Mark & Kathy Shireman

## In Honor of Allen Walts

Anonymous



**In Memory of Vicki L. Whitaker**  
Arnold & Norma Whitaker

**In Honor of Judy Risico**  
Dick Williams, Ph.D.

**In Memory of M.J. Bonsett**  
Glen Bonsett

**In Honor of Amelia Williams**  
Ann Gathers-Sallee

**In Honor of John O. Grooms, Sr.**  
State Senator Ronald Grooms

**In Honor of Spencer Miller**  
Gayla Keehn

**In Honor of Samuel L. Goodwin**  
Norma O. Robbins

**In Honor of Tiffany Lemmel**  
Becky Gibbons

**In Honor of Andrew Ganote**  
Truman & Lori McCarter

**In Memory of Dr. Kenneth D. Snawder**  
Carolyn M. Snawder

**In Honor of Dr. Joseph A. Fleck**  
Carolyn M. Snawder

**In Memory of Teresa Crace-Kasey**  
Mr. & Mrs. Steve Crace

**In Memory Of Jessaline Smith**  
Ruth McCartin

**In Memory of Paul Andres**  
Mr. & Mrs. Merrel Bierman

**In Honor of Ronnie Ballew**  
John P. Click

**In Memory of Marietta Kaiser**  
Randa Heavrin

**In Memory of Melba J. Bonsett**  
Glen Bonsett

**In Memory of Jessica Mefford**  
Gayla Keehn

**In Memory of Bob LaDuke**  
Mike & Judy Douglas  
Mr. & Mrs. Don McDonough

**In Honor of Teresa Jackson**  
Brad & Rae Carol Ennis  
Dee Jackson Gillen

**In Honor of Susan T. Jackson**  
Teressa Jackson & Aaron Hodge

**In Honor of Sandy Braunbeck's birthday**  
Jerry & Clara Sanders

**In Memory of Jennifer Dosch**

The Andres Family  
Charles Banet &  
Sandy Fonda

Marvin &  
Alicia Bostock  
Bob & Sandy  
Braunbeck

Roc & Dixie  
Celebrezze

Christie, Steve,  
& Trina Crace

Phillip & Deborah Deuser  
Charles & Dorothy Duckworth

Ruth Duncan

Bob, Rhonda, & Travis Eckert

Sally Engleman

Mr. & Mrs. Marvin Foster

Mark & Cheryl Hayden

James & Nancy Head

Mr. & Mrs. David Hoover

Teressa Jackson & Aaron Hodge

Kenneth Kim

Toni Klein

Martina & Mary Ann Kruer

Charlotte Lang

M. W. McClure

Mr. & Mrs. Don McDonough

Stan & Rita Renn

Catherine Rolfes

Jerry & Clara Sanders

Ms. Loretta Schenck

Mike & Karen Smith

Catherine Summers

Donna & Vic Swartz

Julie Taylor

Janice Timberlake

Bruce & Ruth Weaver

**In Memory of George "Tooter" Tinius**

Henry Anderson

The Andres Family

Anonymous

Charles Banet & Sandy Fonda

Therese & James Beal

Mr. & Mrs. Richard Bedan

Mr. & Mrs. Wilbert J. Block

Diane Borho Shaver

Ken Brodfuehrer



**In Memory of George Tinius, continued**

Rhonda &  
Steve Counts

Covington

Woods Striders

Travis, Bob, &  
Rhonda Eckert

English, Lucas, Priest  
& Owsley, LLP

Mr. & Mrs. Bruce  
Eveslage

Gary, JJ, Paige,  
Reagan, &  
Parker Fields

Mr. & Mrs. Marvin Foster

Carol Sue Fountain

Gertrude Gilmore

William & Pamela Gunther

Junior & Teresa Hayes

Geraldine Heslin

Mr. & Mrs. David Hoover

Teressa Jackson

& Aaron Hodge

Betty & Clarence Jones

Dan Julius

Douglas & Karen Julius

Rosemary Kaul

Toni Klein

Joyce Klintstiver

Mary Ann & Martina Kruer

Barbara Larkin

May & Richard Lenfert

LaDonna McDonald

Mr. & Mrs. Don McDonough

James Murphy

Theresa Ann Podesta Murray

Rita Naville

Julie & Tim Naville

Mary Jo Nero

Jimmy Niehaus

Potter Gray Elementary PTO

Barbara Pulliam

Paul Receveur

Francis Renn

William & Donna Robinson

RossTarrant Architects, Inc.

Jerry & Clara Sanders

D.J. Sauer

Charlie & Shirley Schafer

Ms. Loretta Schenck

Carl & Susie Schmidt

Joan Schueler

Mike & Karen Smith

Catherine Summers



**In Memory of George Tinius, continued**

T C Cherry Social Committee

Ms. Elise Tighe

David & Carla Tinius

John Tinius, Jr. Family

Trudy Peak Revocable Trust

Rhondetta Walton

Ed & Katie Weinmann

Bob & Sandy Winstead

Robert & Tracey Young

**Connect with Rauch...**  
*Donate*

At [www.rauchinc.org](http://www.rauchinc.org) or call 812.981.4410



**Follow Us**

[www.facebook.com/rauchinc](http://www.facebook.com/rauchinc)

**Subscribe to E-MAGINE**

Visit [www.rauchinc.org](http://www.rauchinc.org) or call 812.981.4411  
to receive our monthly E-MAGINE e-news

**Watch our Video**

Visit [www.youtube.com/rauchinc](http://www.youtube.com/rauchinc)  
and see our programs at work



**HEADED FOR STATE SPECIAL OLYMPICS**  
— Special Olympic athletes from the adult development activities program at Rauch Center left yesterday to participate in the State Special Olympics Summer Games at Terre Haute. Participants from all over the state will be taking part in the games at Indiana State University where three days of track and field

events will be going on. This year's trip is funded by the New Albany Kiwanis Club with proceeds from the "Up With People" concert held in April. Leaving from the Rauch Center from left are, Terri Foster, Jennifer Dosch (Rauch staff), Kris Kamer, Cliff Keith (Rauch staff), John Scott, and Jack Jacob. (Tribune Photo by Don Beck)

5/20/83 N.A. Tribune





The Imagine Awards celebrate those who are committed to making a better community and world for people with disabilities... "A Community Where Everyone Belongs." Proceeds benefit the Rauch Foundation. The awards recognize the accomplishments of individuals with disabilities, community leaders who have advocated for/supported individuals with disabilities, and organizations helping individuals with disabilities. 2012 award recipients were:

Individual: **Andrew Ganote** • Leader: **Kim Kruer** • Org.: **Dr. Joseph A. Fleck, DDS**

## 2013 Title Sponsor



## 2013 Corporate Sponsors

Al Knable, MD - Associates in Dermatology  
Wyatt Tarrant & Combs • Lorch Naville Ward • Duke Energy  
Callistus Smith Agency • DMLO CPAs • MainSource Bank  
HineSight Properties • Stock Yards Bank & Trust Co.  
Rodefer Moss & Company • Dale & Donna Gettelfinger  
Floyd Memorial Hospital & Health Services • Naville Family  
Indiana University Southeast • Your Community Bank

## 2013 In-kind Sponsors

Accuprint of Kentuckiana • Clear Channel • News & Tribune • Endris Jewelers • Jamey Aebersold Jazz • The Marketing Co.

Honorees **Kim Kruer, Andrew Ganote,**  
& **Dr. Joseph A. Fleck, DDS**



event website: [www.imagineawards.org](http://www.imagineawards.org)

## 2013 Gold Sponsor



## 2013 Silver Sponsors

American Beverage Marketers  
Dennis Ott & Company  
The Hartfield Company  
Mountjoy Chilton Medley  
Neace Lukens  
PC Home Center  
Young, Lind, Endres & Kraft

## 2013 Rauch Golf Scramble

Rauch's 5<sup>th</sup> annual scramble was held Monday, August 26, 2013 at Fuzzy Zoeller's Champions Pointe Golf Club. Rauch was very fortunate to have the support of the community through sponsorships, team and individual participation. The day was made festive by a birthday theme in honor of Rauch's 60<sup>th</sup> year and CEO Bettye Dunham's birthday. The event was Rauch's most successful scramble yet! M&M Amish Cabinets took 1<sup>st</sup> place, Ford Kentucky Truck Plant placed 2<sup>nd</sup>, and S&J Precision was 3<sup>rd</sup>.



## Title Sponsor



## Silver Sponsors



## MEMO Investors:

Denny Ott, Chet Michell,  
& Norman Melhiser

## Contest/Prize Sponsor

W. M. Kelley Company

## Cart Sponsor

Duke Energy

## Hospitality Sponsor

Jacobi Oil Service

## Hole in One Sponsors

City of New Albany  
Duplicator Sales & Service

## Dessert Sponsor

State Representative Ed Clere

## Corporate Sponsors

DWB Restoration II  
The Hartfield Company  
Neace Lukens:  
Rick Zoeller & Scott Peyton  
Rodefer Moss & Company  
Samtec  
Wyatt Tarrant & Combs  
Young Lind Endres & Kraft  
Your Community Bank

## Hole Sponsors

Byrne's Garage  
C&G Technologies  
Clark Memorial Hospital  
Charles Schwab,  
Clarksville, IN  
Clark Co. REMC  
Crosley Brands  
Doug & Shelle England  
Falls Cities SERTOMA Club  
Krons Fire Protection Services  
L&J Cleaning  
Libs Paving Co., Inc.  
Mathes Pharmacy  
Oasis Solutions Group  
Retailers Supply Co.  
Wayne Howell State Farm Ins.

event website: [www.rauchgolfsramble.com](http://www.rauchgolfsramble.com)



## Supporting Heather

Heather enrolled in Rauch's Healthy Families Floyd County program just two months after son Christopher was born. The program is designed to help new moms like Heather adjust to parenthood by providing support,

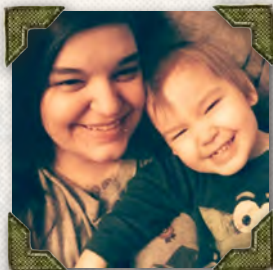

encouragement, and information.

Heather was connected with Paige, a Family Support Specialist, who made sure that mother and son were adjusting well. When Christopher turned three, they graduated from the program. Paige said, "I have seen Heather grow into a very hard working mom, very determined to make things happen in her life." Heather is a very loving mom to Christopher, and she is working hard to provide

for her son and give him a good life. Heather has her GED and is enrolled in Ivy Tech to continue her education.

## 60 Years of Making a Difference...

## John Finds Fulfillment

When Rauch Employment Services first encountered John, he was very quiet and seemed guarded. At first glance, he was a little intimidating.

John wanted to work in food service. He became more trusting of his Employment Consultant (EC) and began sharing information about his interests and dreams, including that he enjoys photography and would like to eventually become a chef. Not originally from the area, John was isolated in that he did not know anyone but his family.

A new Bob Evans was opening in New Albany, and they were hiring. John and his EC prepared for the interview by reviewing potential questions and answers. He was very eager and willing to work with her on this process.

On the way to the interview, John was nervous, but excited. He had been out of work a few years and had little success in getting interviews. This time was different - he was offered a position as a prep cook and gladly accepted. John was disappointed about just one thing... he would no longer see his EC after he was stable in his job.

John arrived to work his first day early and motivated. After being on the job a short while, he started making friends. He was soon acknowledged by his supervisors for his good work. John volunteers for overtime and has now been cross-trained for other positions. He recently got a raise, and was told that he would likely be eligible for another pay increase soon. The job has been good for him in other ways, too - he has lost so much weight that he is going to have to use some of that raise to buy new clothing! He carries himself with a sense of pride that he lacked when he arrived at Rauch, which is possibly the best part of his success.



## Interpreting Vital Information

Rauch Interpreting Services was contracted to provide services during medical appointments for Tom, a deaf man diagnosed with lung cancer. When it came time for surgery, Tom requested that Dave Calvert, Rauch's Director of Interpreting Services, be his interpreter for the pre- and post-operative sessions. Tom told the hospital social worker that he was trusting the surgeon and nurses with his life, and that he also trusted Dave to facilitate communications needed between him and the hospital staff. Dave stayed at the hospital for 13 hours on the day of the surgery to interpret, and Rauch Interpreting Services provided round-the-clock services for Tom until his discharge from the hospital. After a complete recovery, Tom came to a Rauch Interpreting Services workshop and told everyone if there was an award for providing the best interpreting services, it should go to Rauch. He also said that if he was independently wealthy, he would hire Dave as his private interpreter, prompting chuckles from the entire group. Tom said he would only use Rauch Interpreting Services from now on... and he has!

## Jackson's Network

At 24 weeks pregnant, Kristi experienced something no mother expects - labor. When Jackson entered this world weighing less than two pounds, he was too weak to breathe or eat on his own, and needed a ventilator and a feeding tube to survive. After 128 long days in the hospital, he was finally strong enough to come home, but continued to require oxygen to breathe and a G-tube for nourishment.

At eight months old, assistance from Rauch's network of therapists was prescribed to bolster Jackson's progress. They work on skills in weekly hour-long occupational, physical, and speech therapy sessions, and his parents learned ways to support his growth during regular family time. Gradually his muscles were strengthened and coordinated so that he could eat more than a couple ounces of formula at a time, sit up on his own, hold toys, and begin babble. Jackson also attended Rauch's preschool program to supplement his therapy and increase his socialization skills.

Jackson has blossomed. At 2 1/2 years old, he laughs and smiles, and his vocabulary and abilities grow.

He is learning to jump with both feet, speak in complete sentences, complete puzzles independently, and recently had his G-tube removed. Jackson loves to "read" books, play basketball, play games on his mom's Kindle, and tumbling class. His favorite foods are hamburgers and spinach.

Kristi has learned that the therapists Rauch provides have a purpose in everything they do. Each week they come up with new ways as a team to teach Jackson skills he is struggling with. She says that thanks to that diligent support, Jackson's life has been changed. "He's able to communicate with us and do things doctors said he wouldn't be able to do." Her glowing smile and words sum up her experience: "Rauch has really been amazing."





## A Place for Bob

Bob, the youngest of four siblings, grew up in a close knit, loving family, although they weren't without their challenges. Bob's older brother Dave has Down Syndrome, and Bob has autism. When their father retired from the Air Force, the family relocated to their hometown in Southern Indiana. There, they discovered Rauch, and Bob and his brother Dave enrolled in the agency's Adult Developmental Activities (ADA) program.

In the ADA program, Bob continued to grow on his own, while Rauch staff members were vigilant in looking for ways to ensure he was comfortable, safe, and happy in our environment. As his parents aged, and his brother required out-of-home care, the family faced a new challenge - who would care for Bob when they no longer could? Bob's mother, Sue, was adamant that she would trust no provider but Rauch with her son, and he gained a place on the list of new residents scheduled to move into our Phase IV houses. After 33 years in Rauch programming, Bob was ready for a new adventure...



Watch Bob's  
story at  
[youtube.com/  
rauchinc](http://youtube.com/rauchinc)

Friday, June 4, 1982 *New Albany Tribune* DIAL 944-6481 (USPS 377-70)



"We just have  
so much faith  
in Rauch and  
what they've  
done for my  
brothers."

-Cathy  
Summers

HEADING FOR SPECIAL OLYMPICS — These representatives from the Joseph Rauch Center were packed today and carrying their banner as they prepared to load up in cars and head for the

State Special Olympics this weekend at Terre Haute. These are the ones who qualified at the regional meet held at Clarksville.

(Tribune Photo by Don Beck)

## 2012-2013 Financials

### Revenue by Source

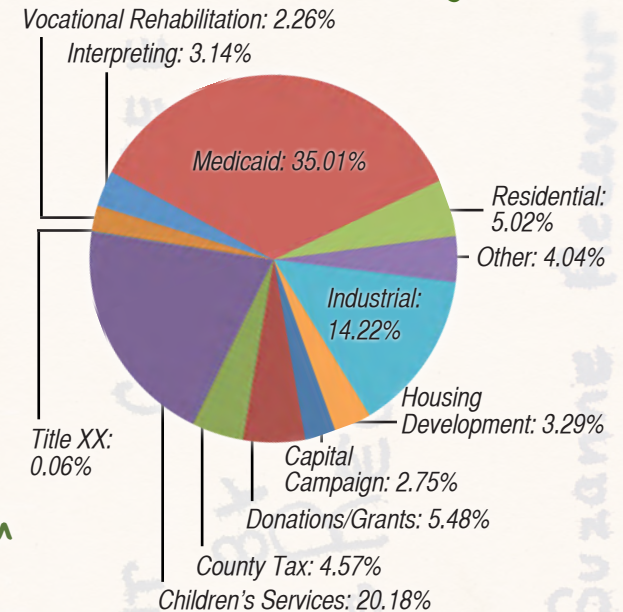

### Expense by Program

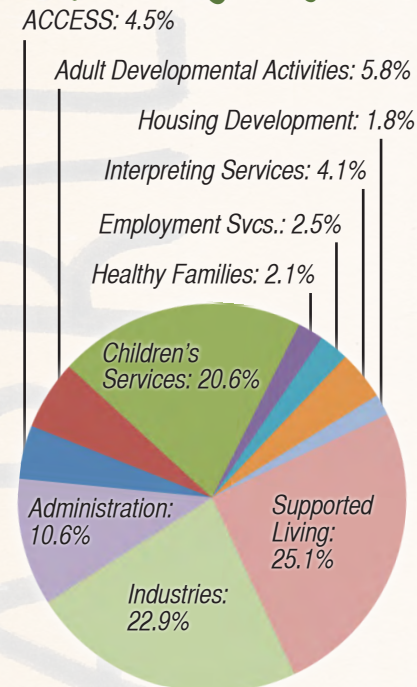

### Expenses by Category

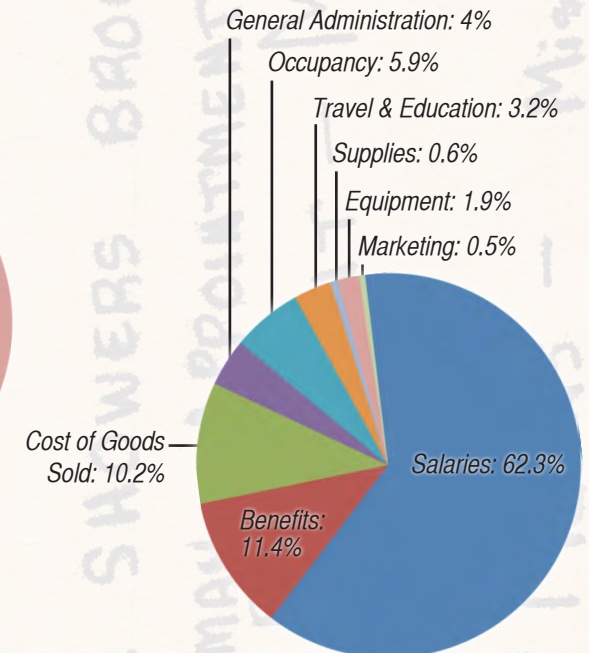

Total Revenues & Support: \$8,964,010 • Total Expenses: \$8,290,830  
Net Assets at End of Year: \$9,495,299 • Net Increase in Total Assets: \$673,180





845 Park Place  
New Albany, IN 47150

phone: 812.945.4063  
fax: 812.941.8820

[www.rauchinc.org](http://www.rauchinc.org)  
[facebook.com/rauchinc](https://facebook.com/rauchinc)  
[youtube.com/rauchinc](https://youtube.com/rauchinc)  
twitter: @rauchinc

*Rauch's mission is to support people with disabilities  
and their families while encouraging a community that  
acknowledges the value and contribution of all people.*

Non-Profit  
US Postal Service

**PAID**

Permit #845  
New Albany, IN

